RENT SELL · BUY · TRADE · HIRE · SERVICE · HIRE LOST and FOUND · SERVICE · T HELP WANTED · EMPLOYME OPPORTUNITI WANT ADS!

it's in the...

FOR SALE

1964 — Studebaker pickup truck. Almost new tires — recently inspected. Price $150. See by appointment. Telephone 352-2561. 10-4-1p

NOTICE — Antiques for sale: one bureau, wash stand, dining table and six chairs. E. T. Mitchell. Call 352-2381 10-4-1p

1959 Westwood Mobile Home — 46' x 8' — air condition, central heat drapes and carpet. Excellent condition. Charles Escue, Rt. 1, Appomattox, Va., Phone 352-2091 10-4-1p

Card Of Thanks

I would like to thank my friends and relatives for the cards, flowers, visits, phone calls, prayers and other acts of kindness shown me and my family during my recent stay at the hospital and since my return home. Toby Page. 10-4-1t

More words cannot express our deep appreciation to our relatives, friends and neighbors for the love and kindness shown us during our recent bereavement. May God bless each of you for helping us in our time of sorrow. Family of DeWitt Cole 10-4-1p

We would like to thank all of our friends, neighbors, and relatives for their kindness shown us during our recent bereavement. Also, for flowers, cards, food and visits. Mrs. T. D. Harris, and children.

We wish to express our appreciation to our friends, neighbors and relatives for the many prayers, deeds of kindness, and expressions of sympathy shown us in our recent bereavement. May God continue to shower each of you with Blessings. Mrs. Courtney Wooten and Family. 10-4-1p

I wish to thank my friends and relatives for the cards, visits, flowers and all acts of kindness shown me during my recent stay in the hospital and since my return home. Mrs. Andrew Ferguson. 10-4-1p

I wish to thank my relatives, friends and neighbors for their kindness shown me during my recent stay in the hospital and since my return home. Also for the flowers, cards, visits and gifts. Mrs. Hester Martin. 10-4-1p

FOR SALE

FREE — use of carpet shampooer with Blue Lustre shampooer. Poe Hdwe. 10-4-1t

FOR SALE — All weather coat, size 10. Topper, size 12; and a number of winter and summer skirts, size 18 and 12. Mrs. Thomas O'Brien Phone 352-6449 10-4-1t

BUGGY — One Horse, good condition. Phone 352-5349, David M. Smith. After 5:30. 9-27-2p

POSTED SIGNS — Also hunting permits 100 cards. Times-Virginian. 9-20-tf

THE FLOOR SHOP
Across From
Grant's On
Fourth Street
Farmville, Va.
Just Received —
Fall Shipment of
Carpeting for Home,
Church or Residential
Use. Call for Free
Estimate
Phone EX 2-5379

IF YOU NEED Plumbing Supplies secure our price before buying.
Kohler and Eljer fixtures.
Wholesale only.
LYNCHBURG PLUMBING & SUPPLY CO., INC.
1215 Commerce St.
Lynchburg, Va.
Phone: VICTOR 5-0541

"LOCUST GROVE"
Appomattox County farm, 253 acres, 90 acres of which is cleared land — grazing, hay and grain fields, practically all of which is in splendid condition. Dark tobacco allotment of 3 acres and 18 acres for wheat. Comfortable frame dwelling with attractive home site, numerous shade trees. Long highway frontage. Unusual lake site. Price $20,000.
KIAH T. FORD & CO.
Exclusive Agents
207 Ninth Street
LYNCHBURG, VIRGINIA

FOR SALE

Lots For Sale, 4 acres to the lot, on hard surface road. Mail and school bus service. Small down payment and two years to pay balance. J. A. Williams, Pamplin, Va., Phone 243-2721. 7-19-tf

WOOD — Sawed up slabs, oak or pine. Also round oak fire wood. Contact M. J. House, Phone 352-3181. 9-13-tf

SERVICE

AUCTIONEER SERVICE — Arnold D. Gresham, Auctioneer, Rustburg, Va. For Service Phone Lynchburg 239-8653 10-4-5p

VISIT —
MRS. L. A. YOUNG'S
FLOWER SHOP
Or Call 352-2476, and
Place Your Orders for
Potted Plants
Fresh Cut Flowers
Hospital Arrangements
Corsages
Funeral Sprays
or Wreaths
Novelty Arrangements
For Gifts
Weddings

NO WATER—NO PAY
MOORE WELL BORING AND DRILLING CO.
Septic Tanks Installed
Nothing Down—3 Years To Pay. We do not use plastic casing, as we cannot drive it and find that it will break and burst when we drive it. We are still using galvanized casing.
HENRY CHERNAULT
Appomattox 352-2048 or
call EDgewood 2-4821.

THE BEST FOR LESS
We Will Save You Money
Drilled Water Wells
Pumps of all Kinds
Most Modern and Oldest Well Drillers in Central Virginia.
FALWELL WELL CORPORATION
P. O. Box 937
Lynchburg, Va.
Dial VI 6-2739

FOR SALE

SWEET POTATOES—20 Bushels $2.50 per bu. Bring containers. Also Halloween Pumpkins. E. LeRoy Smith. 2-27-2p

RUMMAGE SALE — Saturday, October 6, 1962, at Averett's Department Store. Sponsored by Presbyterian Women. 10-4-1t

HELP WANTED

WOMAN — To work evenings and week ends. Phone 2-3751 after 6 p.m. 10-4-2p

BOY — Wanted for Full Time Service station work. Apply Caldwell Service Station. Phone 352-2191. 10-4-1t

$2.00 or more per hour can be yours. Local Watkins Products route available. Set your own hours. We train. Rush name and address for PERSONAL INTERVIEW to Mr. M. P. O. Box 5071, Richmond, Va. 9-27-3t

SALESMEN — We will interview three men who need steady, real opportunity. To such men we have transportation and a desire to be connected with a growing organization where hard effort will guide you to a higher level and a future to advance near. Write giving a brief resume of your qualifications to P. O. Box 124, South Boston, Virginia. 9-20-tf

OPPORTUNITY FOR some one to assist National firm that has been in business over 35 years who is starting a new branch to their sale and service department introducing a new line of power tools to present large line. Phone 2-5625, South Boston, Virginia between 8:00 and 7:00 a.m. 9-20-tf

FOR RENT

DWELLING — On Highway 24 East W. Flood, Appomattox, Va. 10-4-1tnc

APARTMENT — 3 rooms with bath, one mile from Appomattox, completely private. Couple preferred. Call 352-6311 after 6. 9-27-tf

FOR RENT — For immediate occupancy three rooms and bath, unfurnished. Heat, electricity and water furnished. Located corner Main Street and Lee Grant Ave. Call J. E. Sears & Co. 10-4-1t

LODGE — Four rooms on Route 1. One-half mile from Oakville. Lights in house and water in yard. See or Call, Mrs. C. W. Hall, 352-7379, Appomattox, Va. 10-4-2p

HOUSE — new 4 room. All conveniences. Located behind main house. E. T. Mitchell. Phone 352-3311 10-4-1p

HOUSE — 3 rooms. Can be used as apartments. Wired for electric stove. Can partially furnish one apartment. Would consider a farm tenant. R. Harold Moore, Rt. 3, Appomattox, Va., Phone 352-2330 10-4-1c

WANTED

SECRETARY —Wants part-time work, typing, bookkeeping, clerical. Call 352-6335 9-24-2t

DISH WASHER —And helper. Phone 352-7211, Rosa Hudson. 10-4-1t

LOST AND FOUND

LOST — Fox Hounds, any found with numbers, please call 352-3183, 352-2242 or 352-7292.

NOTICE

NOTICE: Announcing Mrs. Walter W. Scott, Representative for Luther LeGrand, Florist. Flowers for all occasions. Call Appomattox 352-7498 9-6-tf

POSTED SIGNS & hunting permission cards for sale at The Times - Virginian. 9-20-tf

NOTICE — Since re-opening my florist shop in Appomattox the 1st of November I do not get as an agent for a florist in Lynchburg. I keep fresh flowers on hand all the time and make funeral designs and arrangements. Mrs. L. A. Young's Flower Shop. 10-4-2t

WE CARRY, a complete line of building material for all occasions, repairs, and remodeling. If in need of some secure our price before making purchase elsewhere. Prompt service assured.
H. E. DEWITT CO.
112 Commerce Street
Lynchburg, Virginia
Telephone VI 5-4501
10-5-61 tfn

NEW INSPECTION
Date of the old Lee Theatre Building now converted into
MODERN APARTMENTS
Will Be
Sat., Oct. 6
12 Noon to 6 P. M.
After Saturday
Inspected By
Appointment.
JOHN C. CALWELL

NOTICE

If you are interested in subscribing to any magazines, I would appreciate your order for Christmas. Please call 352-3675, Mrs. J. E. Sears 10-4-2t

We are now paying highest prices for all grades scrap iron, metals of all descriptions. Secure our prices before selling.
Lynchburg Iron & Metal Co.
Park Ave. & Kemper St.
LYNCHBURG, VA.
Tele.-VICTOR 7-4401

NOTICE

HYMEN AND BY VIRTUE OF THE POWER OF SALE contained in a deed of trust executed by Charles H. Johnson and Ethel H. Johnson, his wife, dated the 15th day of November, 1962, and recorded in the Clerk's Office of the Circuit Court of Appomattox County, Virginia, in Deed Book 72, Page 157, the undersigned Trustee will offer for sale at public auction to the highest bidder for CASH at the front entrance of the Circuit Court of Appomattox County, Virginia, at 3:00 p.m. on the 3rd day of November, 1962, the property conveyed in said deed of trust, the same being more particularly described as follows:

All that certain lot, tract, piece or parcel of land situate, lying and being in Appomattox County, about six miles south of Bent Creek, and about twelve miles north of Appomattox, and more particularly described on a plat entitled "Plat showing a small lot, a tract of 5.5 acres, and a tract of 1.5 acres, surveyed for Charles H. Johnson, dated December 9, 1961, made by T. W. Wright, C. L. S., and upon a lot of land known, bounded and described as follows, to-wit: Beginning at a point in the center of State Route 692, thence 10° 00' E. 200 feet to a point, thence 10° 00' W. 200 feet to a point, thence 10° 00' W. 200 feet to a point, thence 10° 00' E. 200 feet to the beginning.

This the 5th day of October, 1962.

Deed of Trust Dated 11, D. ALDRIDGE, ACTING TRUSTEE
Murray Arcadia
Hopewell, Virginia

Use the Times-Virginian Want Ads for fast results.

'63 CHEVROLET IMPALA SPORT SEDAN

'63 CHEVROLET BEL AIR STATION WAGON

'63 CHEVROLET IMPALA SPORT COUPE

CHEVROLET

NOW...GO CHEVROLET
FOR ONE-STOP SHOPPING IN
IT'S EXCITING

'63 CHEVY II NOVA 400 SPORT COUPE

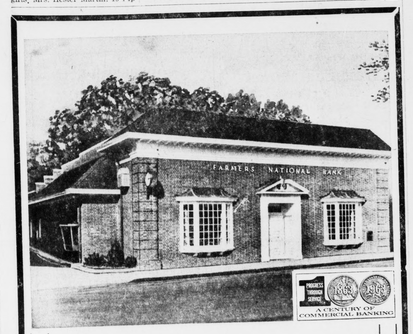

This is about the best thing that's happened to buying an Chevrolet started building them—**four entirely different kinds cars to choose from at your Chevrolet dealer's One-Stop Shop Center.** If you're a luxury-lover, you'll probably want to go with than those 13 plush new Jet-smooth '63 Chevrolets. Want to pa budget an even bigger break? Step over and see what's new in 10 nifty models of the '63 Chevy II. Or maybe you've been sports-car caps, in which case have a go at a sporty new Corv (8 of them, including three snazzy bucket-seat Monzas and the Greenbrier Sports Wagons). There's even something for the sports-car set—the daring Corvette Sting Ray. Picking a new c never been easier. (Unless you'd like to own them all)

'63 CHEVY II NOVA 400 STATION WAGON

NEW CORVETTE STING RAY SPORT COUPE

'63 CORVAIR MONZA CONVERTIBLE

A joint checking account is mighty handy for young marrieds. It helps them over that first household budgeting problem. Knowing how money is spent, gives you direct control over it. Open your joint account here.

START TODAY

The FARMERS NATIONAL Bank
SURRENDERED TO SERVE YOU
APPOMATTOX · VA.

It's Chevy Showtime '63!—See four entirely different kinds of cars at your Chevrolet Dealer's

MOSES MOTOR CO.
CHURCH STREET APPOMATTOX, VA. PHONE 352-3773
VA. DEALERS LICENSE NO. 3

TIMES-VIRGINIAN

A LIVE WEEKLY NEWSPAPER AT HISTORIC APPOMATTOX COURT HOUSE VIRGINIA

APPOMATTOX, VIRGINIA, THURSDAY, OCTOBER 11, 1962 One Section — Eight Pages

NUMBER 41

TIME TO WIN AGAIN!
8 P. M. FRIDAY
REBELS PLAY BROOKVILLE
— HOME GAME —

"Coky" Kress is surrounded by admirers as she waits in Appomattox for trip home, following a visit to the doctor. Coky was lost for 17 hours but apparently suffered no ill effects.

"Coky" Kress Found After All-Night Search

"Here she is!" shouted Sgt. Johnie D. Spencer of the Lynchburg National Guard, and thus ended an all - night search for Verna Marie ("Coky") Kress, of Evergreen Community last Saturday morning.

Two year old Coky was lost from about 2 o'clock Friday afternoon to 7:40 a.m. Saturday when she was found about a mile from her home, according to a personal report made to the TIMES by the local Rescue Squad Captain, Kenneth W. Jameson.

After being picked up and returned to her parents' home, Coky was brought to Appomattox, checked by Dr. J. A. Mahews, and returned home, apparently unharmed from her night's sleep on the ground beside two 3 month old beagle puppies.

Hundreds Volunteer

Capt. Jamerson spoke highly of the cooperation among more than 150 volunteers Friday night, and 300 National Guardsmen who assisted Saturday morning in the search.

Rescue Squads from Lynchburg Danville, Altavista, Bedford, Amherst, and Appomattox, together with Appomattox Town, County, and Virginia State Police joined local citizens in the search for the little girl, youngest of nine children of Mr. and Mrs. George Kress, of Evergreen.

Because telephone service between Appomattox and Lynchburg was disrupted about 7:30 p.m. Friday, all communications during the search were carried out by citizen band radio, and two - way radio contacts with State Police Division Headquarters, Jamerson said.

Mother Out Shopping

Coky wandered off from her mother was shopping for groceries in Evergreen.

Capt. Jamerson said that thick brush and rough terrain hampered all searchers.

A crowd gathered outside the Rescue Squad ambulance in downtown Appomattox Saturday morning to see Coky. The little girl had not a word to say, but she did munch on a large candy bar given her by the ambulance driver and hugged her doll for the TIMES photographer.

Farmville Bank To Open Branch At Pamplin

The First National Bank at Farmville announced today it will open a branch at Pamplin City.

E. Waller Sanford, executive vice-president, said that with the required approval of the Comptroller of the Currency in Washington now at hand, construction of new branch banking premise will proceed as soon as building plans are completed.

Sanford said the bank hopes to have the branch in operation within about four months

Pamplin Branch

The branch at Pamplin City will provide complete banking service, including loans, safe deposit and the normal checking and savings.

The branch at Pamplin will be located at the eastern edge within the corporate limits and just off the highway on the north side of Route 460.

Ruritan Survey

The Ruritan Club of Pamplin was active in the negotiations for the branch, its committee having originally approached officers of the Farmville bank on the possibility of establishing the facility. A Ruritan Club survey conducted for the bank indicated the demand for banking services there.

The results of the survey were so favorable that the bank immediately made application to the Chief National Bank Examiner in Richmond for permission to open the branch," Sanford said today.

The application was forwarded to Washington for approval by the federal Comptroller after a National bank Examiner investigated the application during visits for that purpose at Pamplin City and verified the Ruritan survey finds.

Rebels Top Nelson County 13-0 Friday

by Walter H. Carson
Ass't Coach, AHS

AHS REBELS scored two quick touchdowns in the first quarter last Friday night to rain past the Nelson County GOVERNORS 13-0.

The REBEL eleven was paced by G. H. Jamerson who scored both REBEL touchdowns on runs of 20 and 28 yards, Billy Burke and Jimmy Torrence were also important men in the drives to the goal line.

After the first quarter, the game became a defensive struggle with neither team able to mount a sustained offensive drive.

Both lines are due a lot of credit for a well-played contest. The defensive secondary for the REBELS played an outstanding defensive game. Dickie Smith and James Whitehead also contributed to the REBELS' defensive prowess.

AHS	13 0 0 0
N. C.	0 0 0 0

Jayvees Play

JAYVEES of Appomattox High played the Virginia Episcopal Church team yesterday in Lynchburg. Saturday night, Oct. 13, they play William Campbell at Charlotte Court House. Game time is 8 p.m.

DAR To Meet

The Appomattox Chapter Daughters of the American Revolution will hold its regular meeting on Monday, October 15, in the home of Mrs. Stuart Parrar at Pamplin, at 3:00 p.m. Mrs. Parrar, Miss Kate Franklin and Mrs. C. D. Wayne will be hostesses. All members are urged to be present.

Dudley To Lead Scout Drive

W. C. Dudley will lead the annual Appomattox county fund appeal to support the Boy Scouts of America program during 1963. The appeal is part of the 14-county Piedmont Area Council independent fund campaign to raise approximately $20,000.

The Council's 1963 budget has been set at $70,824, but $50,425 of that sum is provided through Community Chests and United Funds in the Cities of Lynchburg, Danville and Altavista and the Counties of Halifax, Charlotte and Prince Edward.

Appomattox county is part of the 11-county Council area without Community Chest campaigns in which the $20,397 balance of the Council's 1963 needs will be raised.

Local county campaigns will be running concurrently with that of Appomattox this month in four other counties of the Powhatan Arrow District of Piedmont Area Council. These will be in Buckingham, Cumberland, Nottoway and Lunenburg. Prince Edward and Charlotte, which contribute through their Chest appeals complete the seven-county district.

1961 Results

Last year, the annual appeal in the Powhatan Arrow District raised $4,840, a sum which Council leaders say must be surpassed this year if the area is to contribute its proportionate share in supporting the Scouting program.

Local campaigns will emphasize greater effort in non-Community Chest areas in this campaign. The Council's annual budget has not been met for several years, despite the fact that if it had been, the Council would have provided over half of the annual $70,000 operating costs.

Contributions through local county campaigns help to support the five full time Scout field executives in Piedmont Area Council. They also maintain the service staff in the Council headquarters at Lynchburg.

The Council also provides program tools and helps; maintains all unit and individual advancement records; receives and distributes materials, literature, badges and 'Boy's Life' magazines.

The Council professional staff of five directs training and camping programs for both Scouts and adult leaders, secures unit facilities and sponsors and in general backs up the efforts of the far-flung volunteer work of adult leaders in troops and district organizations. The Council also maintains Camp Monocan in Nelson county.

Local Units

Appomattox county, in addition to present Scout units, is starting new units at Pamplin, Oakville and Evergreen which will bring in about 150 additional boys.

At present, the Scouting program in Powhatan Arrow District is serving about one boy in six who need the Scouting program. Drive leaders point out the independent county campaigns must succeed beter than in the past if the youth are to be served, and if the Community Chest areas are to continue their staunch support.

The Council campaign fell about $8,000 short of its budgeted goal last year, and sustained itself through borrowing. The figures show the deficit has been accumulating in the independent campaign counties, which have not supported the Council in the same proportion as the Chest communities.

Dudley, the 1962 campaign leader, is regional supervisor of vocational agriculture, State Department of Education. He is a veteran of 30 years in Scouting as a Scout and adult leader.

Survey Mapping Completed For Fuel Pipeline In County

Janet and David Hix, children of Mr. and Mrs. John W. Hix, of Hixburg, examine one of the markers, showing the proposed route of the pipeline near their property. The proposed line runs through the southeastern portion of Appomattox county, crossing Route 460 just west of Pamplin, and running through the Hixburg community.

Company Plans Yard-Wide Pipeline

Preliminary maps have been drawn for a proposed fuel oil pipe line through the southeastern tip of Appomattox County, according to an engineer and crew who spent the last two weeks in this area working on the project.

M. W. Secord, together with his crew from Bartenstein and Associates, Manassas, Va., completed some map making here last Friday, Oct. 5. This involved map making from preliminary surveys made by another firm Ford, Bacon, and Davis, of Richmond.

The men also checked on various deeds to county property at the County Court House.

Possible Route Changes

Secord, when interviewed by the TIMES - VIRGINIAN, reported that these maps are only a part of the preliminary plans, and that changes may be made by the company which hired his firm of engineers.

Builder of the proposed fuel line is Colonial Pipeline Company of Atlanta, Ga. Here are excerpts from a booklet given each landowner contacted in the first survey.

"The Southeastern and Middle new underland transportation Atlantic States are to have a artery — the Colonial Pipeline Company. . . It will be a common carrier, buried in the ground transporting oil products —gasoline, fuel oils, diesel oils, and kerosene from Gulf Coast refineries in the Houston-Beaumont-Port Arthur and Lake Charles areas of Texas and Louisiana to distributing points in the south and east."

The project is similar to World War II's "Big Inch" and "Little Inch" pipelines carrying crude oil and other products from Texas to the north. This, however, is by private enterprise entirely and the proposed pipe will be 36 inches at its maximum compared with 24 inch and 20 inch maximum size for the oldg lines.

No price has been offered officially as yet by the "right of way men." Local reports list a possible price of $1 a rod length (16½ ft.).

Secord reported that the pipeline itself will cost $50,000 a mile, and Colonial's information booklet says that "in good weather and over reasonably good terrain it can progress a mile a day."

Reactions among county landowners are mixed, John W. Hix, Route 1, Pamplin, stated to the TIMES that he believes new industry means new profits to everyone. He cited the Trans Continental Gas Co. and Pumping Station as an example.

As to price, he said that the reported $1 a rod is "fair enough" since the land involved can be used for other purposes once the pipeline is laid.

Another farmer said that he feels landowners should hire attorneys to make sure of any proposals, and that the reported offering price is not high enough, considering that the installation is permanent with possible inconvenience to landowners later on.

Whatever the various opinions may be, bright colored markers are posted over a long, straight strip of southeastern Appomattox County, awaiting further developments on Colonial's 1600 miles of pipeline from Texas to New York.

RAD Report:

Labor Force Increases In Appomattox

There has been a marked increase in our total labor resources in Appomattox County in recent years. This big increase is seen mainly in the female labor force. Since 1950 the number of females, 14 years of age and over, has increased 250 persons. The percentage of these females in our labor force has almost doubled, from 588 persons in 1950 to 1,152 persons in 1960. Percentage wise, this represents about 50 per cent of all females in the 14 years and over group that are in our female labor force. This represents an increase of approximately 30 per cent since 1950.

The male labor resources has changed very little in the past ten years. The number of males 14 years old and over has increased slightly and the number of these males in the labor force has decreased about 2 per cent (1950-1960). This is quite a contrast compared to the female labor force.

It was quite interesting to learn from compiling these figures that Appomattox County has a total labor force, males and females, of 3,669 persons. This represents 40 per cent of our total population of 9,140 persons. It is also quite interesting to note that out of the 3669 persons in our labor force, 25.3 per cent or 854 persons are employed outside of our county.

Fortunately, these people still reside in our county but in years to come, if we as civic minded and interested citizens, don't make our county more attractive to secure industry for our labor force, some of these people will be moving closer to their places of employment. If this happens then naturally we have a decrease in population and loss of revenue from taxes.

The following trends seem to be indicated by population and employment statistics:

1 — Number of full - time farmers has been steadily decreasing.

2 —Farms and farm operations have grown larger without the use of more man power, and farm income has increased.

3 — Men working in manufacturing and industry — primarily in Lynchburg has been increasing rather rapidly.

(Continued on page 4)

Perfect Attendance

Seventh Grade —Jean A. Hesson Roy Arrington, James Beamer, Ray Hall, James Johnson, Larry Martin, Mike Seay, Larry Smith, Tommy Wilhoit, Valeria Brannan, Diane Dow, Judy Goodrich, Linda Grinels, Suzanne Guill, Sarah Lane, Jane McAden, Phyllis Moore, Dianne Smith.

Seventh Grade — Carson Russel Evans, Johnny Giles, Clyde Harvey, Larry Johnson, William Mayberry, Michael Walace, Harry Williams, J. B. Woods, Shirley Cheatham, Pamela Ferguson, Sandra Gilbert, Jocquetta Guill, Brenda Pugh, Eugenia Pugh, Patricia Tibbs, Rebecca Wright.

Seventh Grade — Hobbs Richard Gallier, Ronald Harris, John Jarrell, John Maddox, Monte Mays, James Moore, Eugene Price, Joel Watson, Donald Williams, Robert Winston, Joyce Coleman, Martha Cordell, Joyce Goin, Gloria Mayberry, Darlene Slough, Mary Thomas.

Six Grade — Evans George Ray Baldwin, Allen Booth, Phillip Carter, Donald Guthrie, Danny Hamilton, Dudley Hill, John Johnson, James Mann, Larry May, Jr., Randolph Moore, Darrell Watson, James Wooldridge, Nancy Coleman, Wanda Doss, Mary Guill, Jean Holt, Brenda Johnson, Brenda Massie, Valerie Paulette, Emma Pugh, Linda Reynolds, Debra Scott, Michelle Stanley, Amy Steele, Priscilla Wooldridge.

Grade 6 — Virginia M. Cyrus Ronald Ayers, Tommy Bass, Bernard Bryant, Cecil Carter, Benny Cole, Rex Gallier, Danny Marcus, Joe Marshall, Wayne Mayberry, Carlton Phillips, Jr., Johnny Redding, Bill Trent, Joe Watson, Robert Williams, Baiten, Yvonne, Linda Bryant, Sandra Caldwell, Jean Carson, Debra Clermault, Kathy Coleman, Beverley Davidson, Amy Evans, Faye Horseyoutte, Janice Jamerson Patricia Maxwell, Joyce Peck, Betty Reid, Sharon Reid.

Grade 5 — Ligon Jesse Arthurs, Monroe Byers, Neal Cabaniss, Lynn Doss, Carlyle Eagle, Larry Franklin, John Guthrie, Kenneth Hawkins, Barry Marcus, Richard Poe, Michael Scott, Robert Smith, Thomas Terry, Shirley Boars, Karen Brake, Patty Brent, Phyllis Guthrie, Virginia Hamilton, Anne Hernecall, Nancy Mann, Annie Mayberry, Clair O'Brien, Beverly Winston.

Grade 5 — Cunningham Gerald Arrington, Harold Chambers, Don Conner, James Goin, Ronald Goin, Everett Hendricks, Johnny Lawson, Dale Slough, John Watson, Rosa Baars, Georgie Brannan, Donna Hubbard, Leonda Hudson, Elizabeth Johnson, Sharon Johnson, Laura Mann, Linda Jo Moses, Cynthia Nash, Deborah Nicely, Bonnie Phelps, Connie Phelps, Sandra Pitsenberger, Amy Scott.

Grade 4 — Martin Danny Ray Bryant, Gary Clapp, Edward Dixon, Jack Lee Giles, David Hamilton, Calvin Hooper, David McCraw, Stephen Marshall, Thomas Mayberry, Ronald Nash, David Scruggs, Robert Watson, Alvin Welch, John Williams, Danny Wayne Wooten, Carol Beamer Elizabeth Brown, Debarah Caldwell, Dreama Edmunds, Carolyn Franklin, Rebec-

(Continued on page 5)

4-H, FFA, FHA Win Awards At Farm Show

Almost 100 ribbons, awards, and other prizes were claimed by Appomattox County young people at the conclusion of the Lynchburg Farm Show, Saturday, Oct. 6.

This annual event, free of charge, was called the "most successful" by its director, Jack J. Andrews, secretary of the Lynchburg Chamber of Commerce, which sponsored the event.

Appomattox young people won out against competition from 14 counties which join in the event. A complete listing of prize winners, will be published soon in the TIMES-VIRGINIAN.

Elementary SCA Officers

The SCA officers at Appomattox Elementary grades are shown above: On the front row, left to right, are Ann Hernecall, Donald Williams, Larry Smith, Linda Grinels, and Jean Holt, room representatives; second row, Sara Lane, Sandra Gilbert, Suzanne Guill, president, Moty Mays, vice president, Donald Connor and Linda Bryant. At the back are Mrs. Julian Hesson, sponsor, and Miss Flora Belle Williams, principal.